



Beautiful constructible plot in Montriond, close to Morzine

Price : 265 000 €

Reference 3975

Morzine

Land

Habitable Area 570 m²

Description

Beautiful constructible plot in Montriond, close to Morzine A 570m2 building plot with planning permission for the construction of a 95.9 m2 detached chalet and a splendid 11.8m2 relaxation area. Situated in the heart of Montriond, with an incredible view of the surrounding mountains, in a quiet location and not overlooked, this plot has planning permission for the construction of a chalet and an annex (relaxation area). This is a rare opportunity to build in Montriond. The construction project of a chalet with a total surface area of 107.7m2, comprising a large living room and kitchen of over 37m2, 2 en-suite bedrooms (including two bathrooms), a sleeping area with a shower room, a relaxation area (sauna, Jacuzzi and a shower room) open onto the land and boasting a magnificent view of the surrounding mountains. Two very large terraces of 26m2 and 12m2 make the most of this exceptional location. A garage and a parking space complete these high-standard features. For more information, don't hesitate to contact us at Morzine Immo. The natural geographic risks that the property is exposed to can be found on the website www.georisques.gouv.fr

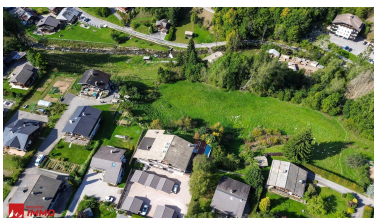
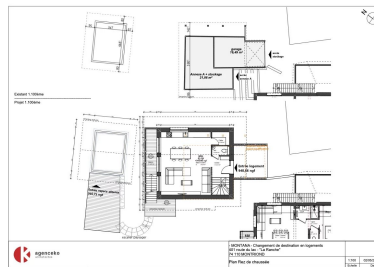
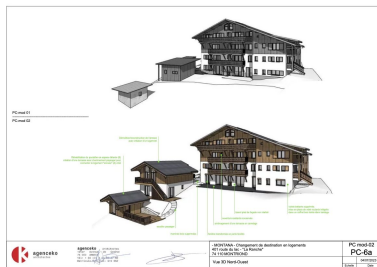

Logement économe	Logement
≤ 50 A	En attente du diagnostic
51 à 90 B	
91 à 150 C	
151 à 230 D	
231 à 330 E	
331 à 450 F	
> 450 G	
Logement économe	

Important Notice

Morzine Immobilier, their clients and any joint agents give notice that:

(1) They are not authorised to make or give any representations or warranties in relation to the property either here or elsewhere, either on their own behalf or on behalf of their client or otherwise

(2) These particulars do not form part of any offer or contract and must not be relied upon as statements or representations of fact. They assume no responsibility for any statement that may be made in these particulars.

(3) Photos etc: the photographs show only certain parts of the property as they appeared at the time they were taken. Any areas, measurements or distances are approximate. The text and plans are for guidance only and are not necessarily comprehensive.

(4) Regulations :It should not be assumed that the property has all the necessary planning, building regulation or other consents and Morzine Immobilier have not tested any services, equipment or facilities. Purchasers must satisfy themselves by inspection or otherwise.