



Ideal constructible plot in Morzine

Price : 286 200 €

Reference 3927

Morzine

Land

Habitable Area 684 m²

Description

Ideal constructible plot in Morzine This pretty plot of land is located at the entrance of Pied de la Plagne in Morzine. This plot is located just over 2km from the centre of Morzine. The free bus with access to the mountain lifts is very close by. This is a rare opportunity to build in Morzine. The total area of the land is 684m² and it can accommodate an individual residential chalet. For more information, please contact us at Morzine Immo. Les informations sur les risques auxquels ce bien est exposé sont disponibles sur le site Géorisques <http://www.georisques.gouv.fr>

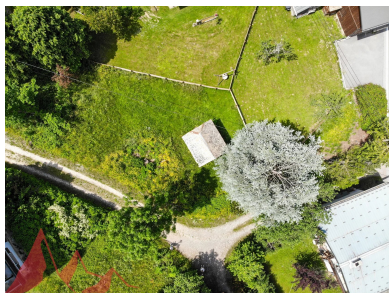
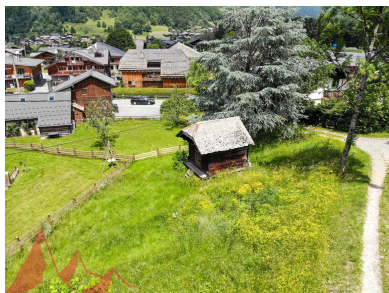

Logement économe	Logement
≤ 50 A	En attente du diagnostic
51 à 90 B	
91 à 150 C	
151 à 230 D	
231 à 330 E	
331 à 450 F	
> 450 G	
Logement énergivore	

Important Notice

Morzine Immobilier, their clients and any joint agents give notice that:

- (1) They are not authorised to make or give any representations or warranties in relation to the property either here or elsewhere, either on their own behalf or on behalf of their client or otherwise
- (2) These particulars do not form part of any offer or contract and must not be relied upon as statements or representations of fact. They assume no responsibility for any statement that may be made in these particulars.
- (3) Photos etc: the photographs show only certain parts of the property as they appeared at the time they were taken. Any areas, measurements or distances are approximate. The text and plans are for guidance only and are not necessarily comprehensive.
- (4) Regulations :It should not be assumed that the property has all the necessary planning, building regulation or other consents and Morzine Immobilier have not tested any services, equipment or facilities. Purchasers must satisfy themselves by

inspection or otherwise.